

KASU VAHA

A Class Of Its' Own

ESTATE HOME IN MOIRA, GOA



Vaha(noun);
Sanskrit for trees

Kasu Vaha is situated on the banks of the Mapusa river with unfiltered views of untouched green landscapes. The newly launched airport at Mopa is located 40 minutes from Moira.

1. The Postcard Moira

A restored 214 year old ancestral home that promises modernity and an unmistakable Goan spirit in equal measure.

2. The Cube Gallery

The Cube serves as an exhibition hall, workshop, soundboard, and creative nerve centre for a growing community of Goa-based artists.

3. 7 Short 1 Long Cafe

A beautifully done up old house which is turned into a restaurant, run by 3 cousins.

4. Moira Kayaking and sports

Kayaking & Bird Watching At Moira's Backwater to see Crocodiles, Peacocks, Migrant Birds and Nature.

5. Moira Football Field

The village football field, home to the local football clubs.

6. Satoporio Chapel

A beautiful old chapel with a commanding view of the surroundings.

7. Drill Press Cafe

Unique coffee and Cafe space that is also a co-working space by Makers Asylum.



This is tropical Goa living on a large scale – Five spacious bedrooms, double height ceilings, artful interiors and elegant furniture.





Located on the banks of
the Moira river, nestled in
nature lies the exceptional
Kasu Vaha.

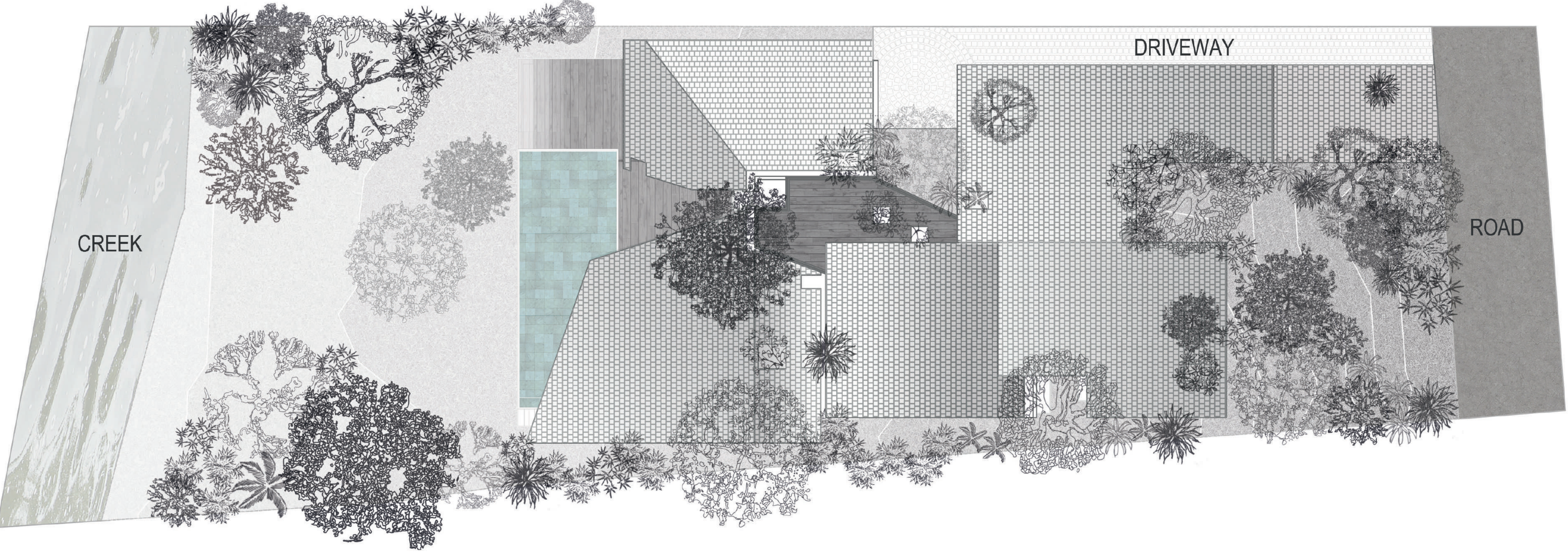

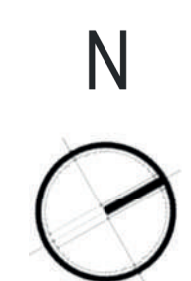

Ground Floor Plan

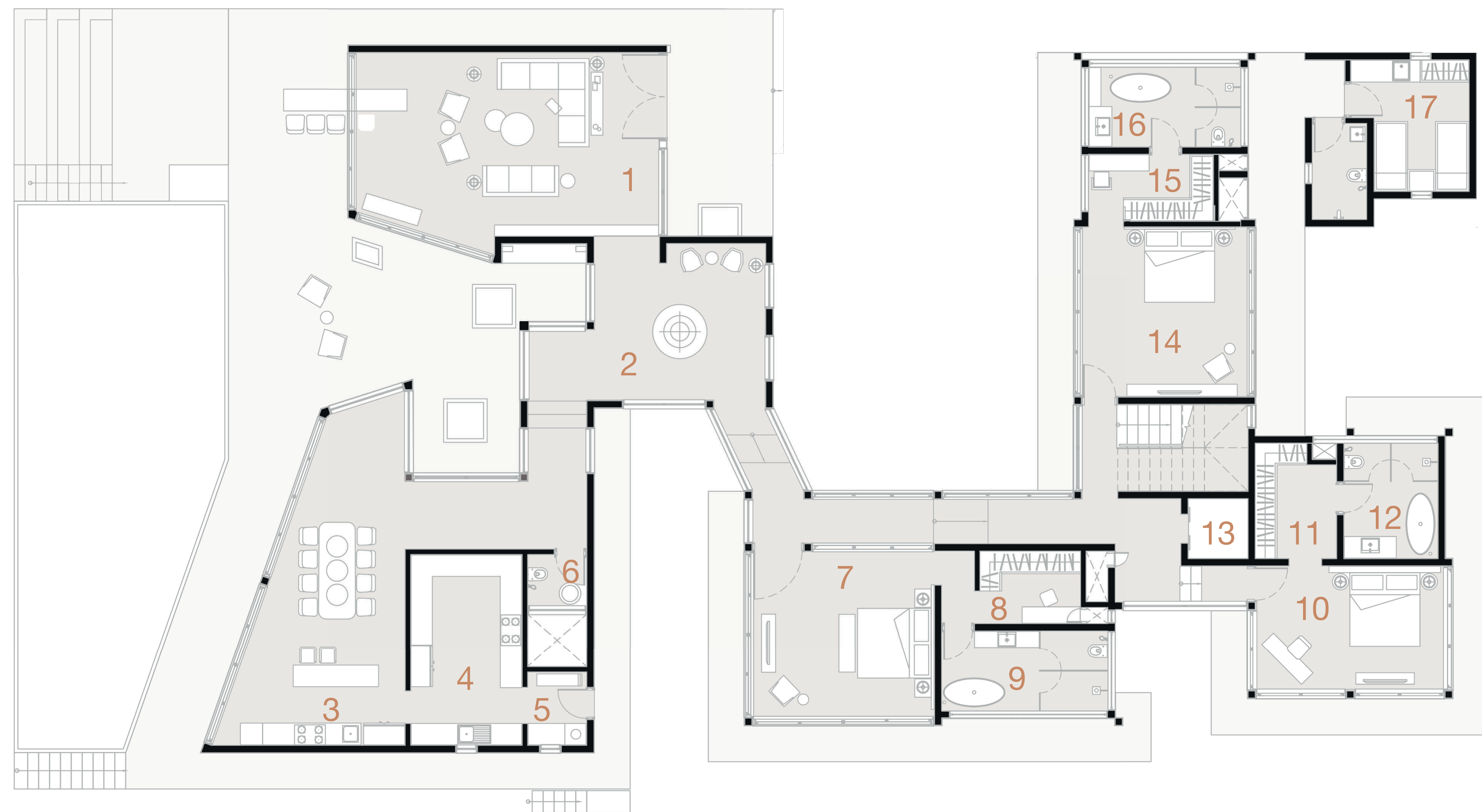

1. Living room 2. Vestibule 3. Dining/Open Kitchen 4. Kitchen 5. Pantry 6. Powder room 7. Bedroom 8. Wardrobe 9. Bathroom 10. Bedroom
11. Wardrobe 12. Bathroom 13. Lift 14. Bedroom 15. Wardrobe 16. Bathroom 17. Staff



Second Floor Plan

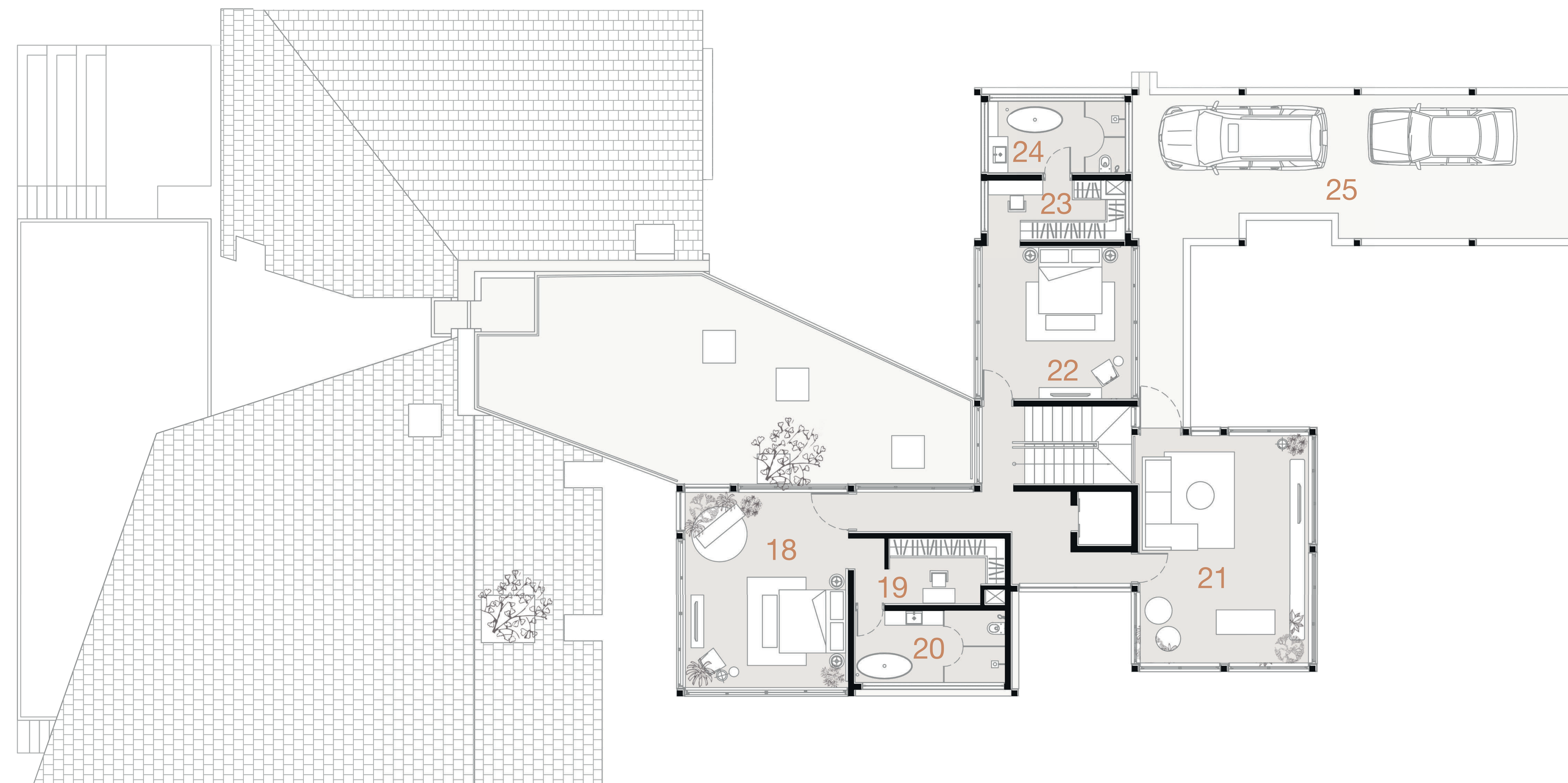

18. Bedroom 19. Wardrobe 20. Bathroom 21. Family Room 22. Bedroom 23. Wardrobe 24. Bathroom 25. Parking

This exquisite home is designed to maximise views of the charming tributary that harmoniously makes contact with the property.







An appealing union of
nature and building

With an open plan for easy entertaining, the vast ground level living area flows onto a broad deck where ancient trees lead up to the infinity edge pool, seemingly suspended above the garden.







The 10,000 sqft residence is our grand tribute to architecture, allowing guests the privilege of witnessing the rhythm of a way of life that is in a class of its own.

With various floors
staggered, all rooms have
a glorious visibility of the
scenery





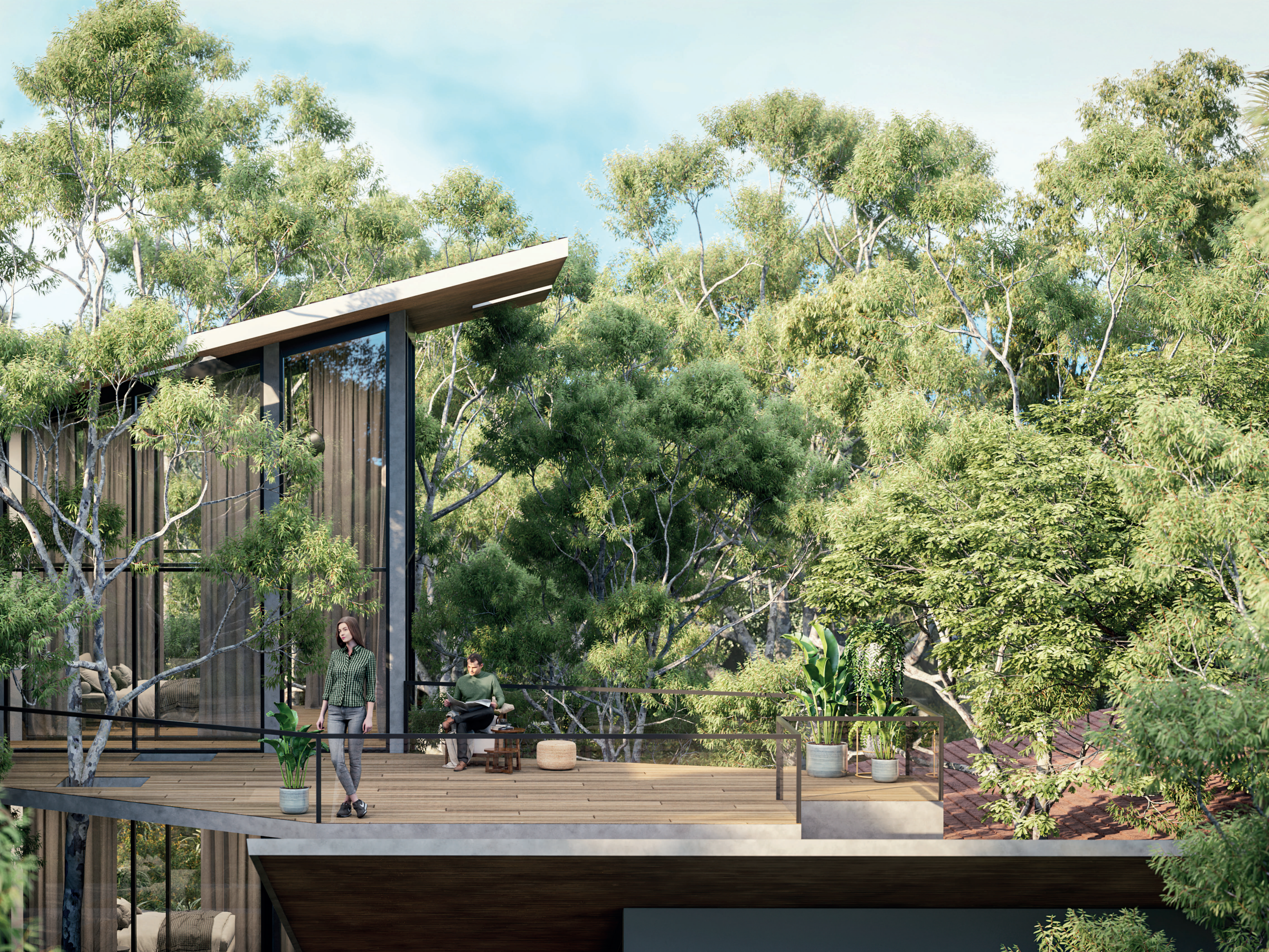

Disclaimer

This booklet/website is conceptual and not a legal offering. The contents / picture / images / rendering / maps (collectively referred to as “Advertisement”) are purely indicative in nature and are artist’s conception and not actual depiction of building / landscape etc and shall not be considered as our offer / promise / commitment of any nature in respect of the project. The promoter reserves the right to change, alter, add, or delete any specifications mentioned herein without prior permission or notice. The furniture shown in the plans is only for the purpose of illustrating possible layout and does not form part of the offering. Further, the dimensions mentioned do not consider the plastering thickness. You / Viewers are requested to contact our Sales team to understand the current details regarding the project and only after thorough understanding of the same, make a decision to book the apartment/s or villa/s in the project.



www.kasu.co.in

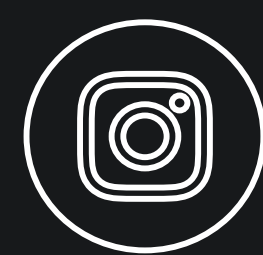

[kasuhomes](#)



[kasuhomes](#)

K A S U

